

Strong Partnerships Better Serve Our Customers

Pontem has always believed in strong partnerships with innovative companies enabling data sharing and integrated technologies to better serve its customers. Pontem's Property Tax software suite fully integrates its' highly-regarded Property Tax Administration and Delinquent Tax Management software with Patriot's AssessPro software, creating a seamless bridge facilitating data exchange at all levels, from assessing through delinquent tax management.

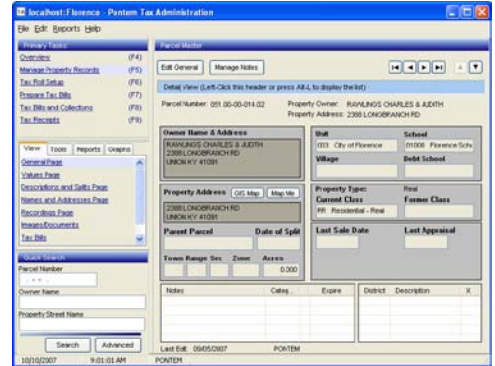

Patriot Properties, a Boston, MA based company in business 25 years, is the developer of AssessPro, the most versatile and comprehensive assessing software product available. AssessPro's integrated



graphical sketching, *SketchPro*, is the finest in the industry. Fully embedded GIS services won Patriot ESRI's "Business Partner of the Year" award in 2008.

Patriot's partnership with recognized industry leaders, **Pictometry** and **iLOOKABOUT**, provide fully integrated oblique and street level imagery, bringing new and compelling ways for managing your property tax process.

Pictometry has been described as "geometry on images" but that description only captures one aspect of Pictometry. Pictometry solutions are widely-recognized by government professionals in 50 states throughout the country as a trusted source for critical visual information. Federal, state, county and municipal government agencies – including 9-1-1 and public safety organizations -- look to Pictometry to make sophisticated visual intelligence easy to use, accurate and affordable.



Full integration with **Patriot's** AssessPro enables hundreds of assessors across the country to rely on **Pictometry** tools to increase office efficiencies, cut field costs, see restricted properties, verify records and resolve claims disputes. Professionals in assessment, GIS, real property tax, planning, and public safety, use Pictometry to locate hundreds of thousands of dollars of taxable changes to properties in their jurisdictions – and all from the convenience of a computer desktop. *“We’ve found millions of dollars of previously omitted properties and can now automatically detect change and confirm property changes over time.” Geauga County, Ohio*

iLOOKABOUT - StreetScape is the place where real and online worlds converge. iLOOKABOUT's geo-coded image product helps assessors explore, map and manage their world with visual data they can trust for accuracy and integrity. An assessor's understanding, judgment and decision has never been more vital to local government and taxpayers than today.

To help understand the situation, more effective judgment, improved decision, **visual intelligence** provides reliable information, new rich and detailed knowledge of the situation whether it be a parcel, a street or a neighborhood. **StreetScape** is a tool that assists and supports the ability of the assessor to move quickly and effectively from Understanding - Judgment - Assessment. Picture this. A place where all the visual intelligence you need to make an assessment is right before your eyes – on your computer screen.

“
A place where parcels, streets
and even entire neighborhoods
open and unfold right in front
of you, all accurately, digitally
recreated. It's like being there.
”

